Fluxo do Processo de Pensão por Morte
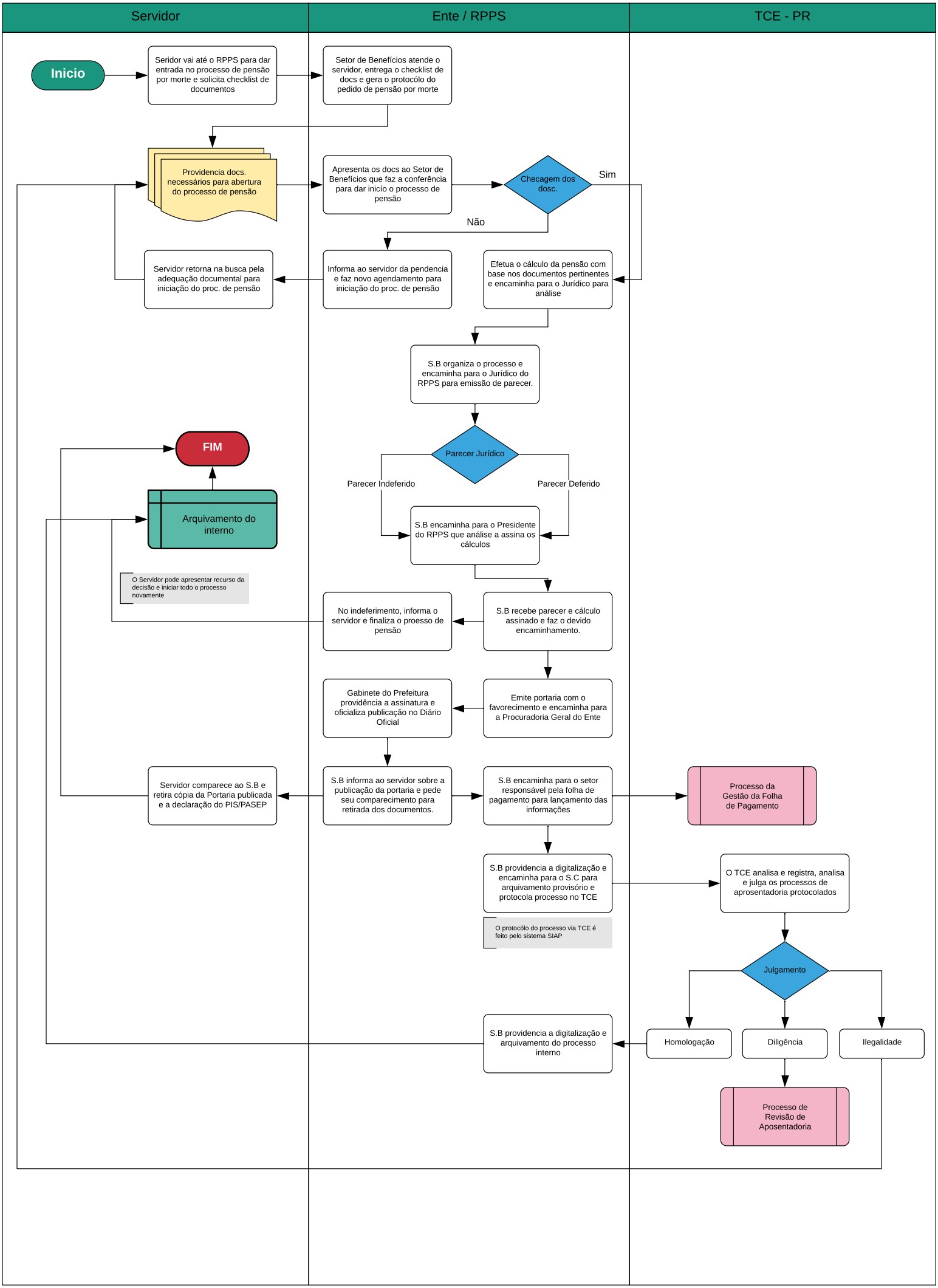
COLOMBO PREVIDÊNCIA